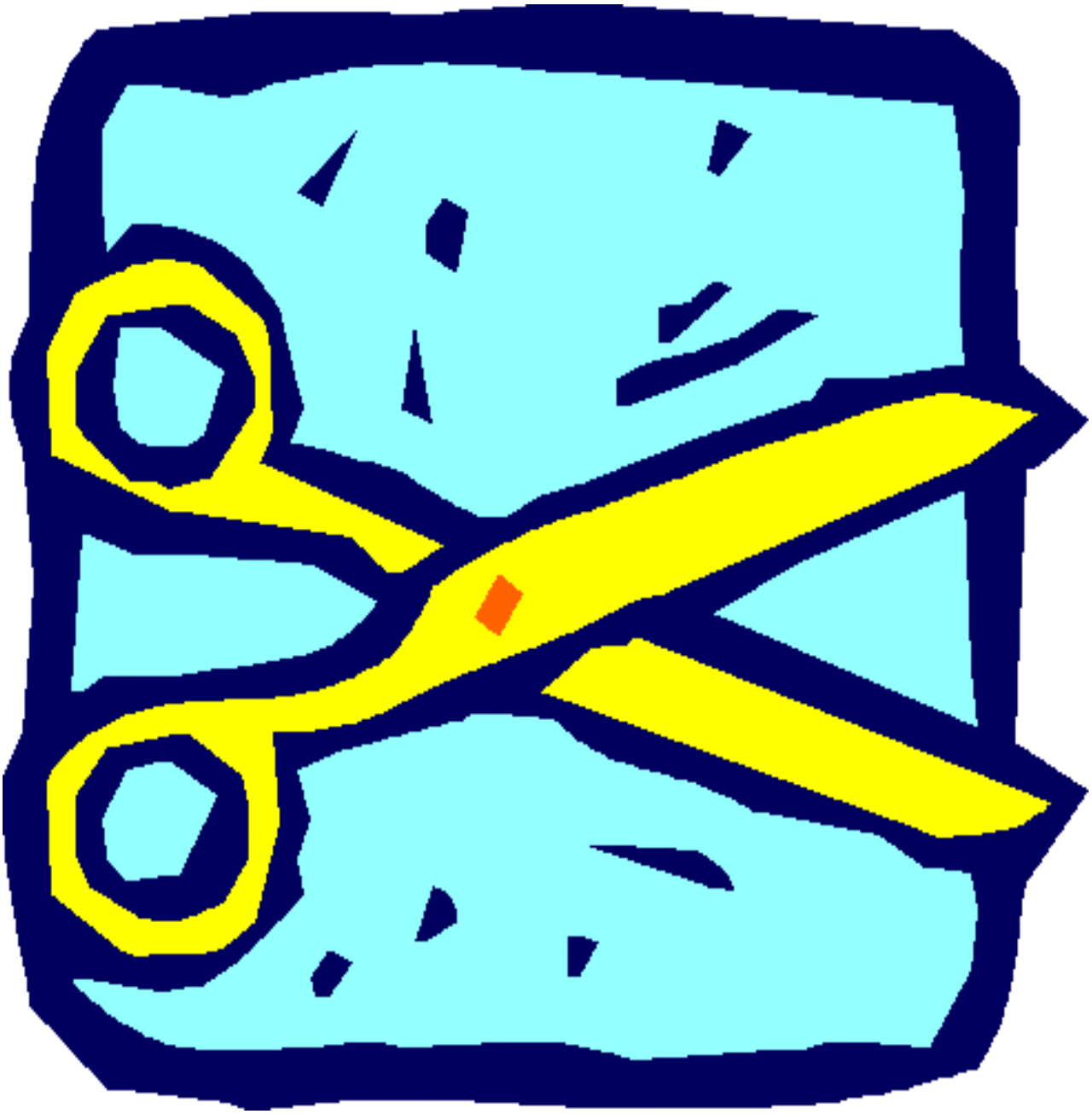

Las tijeras

Un lapiz

Una goma

El pegamento

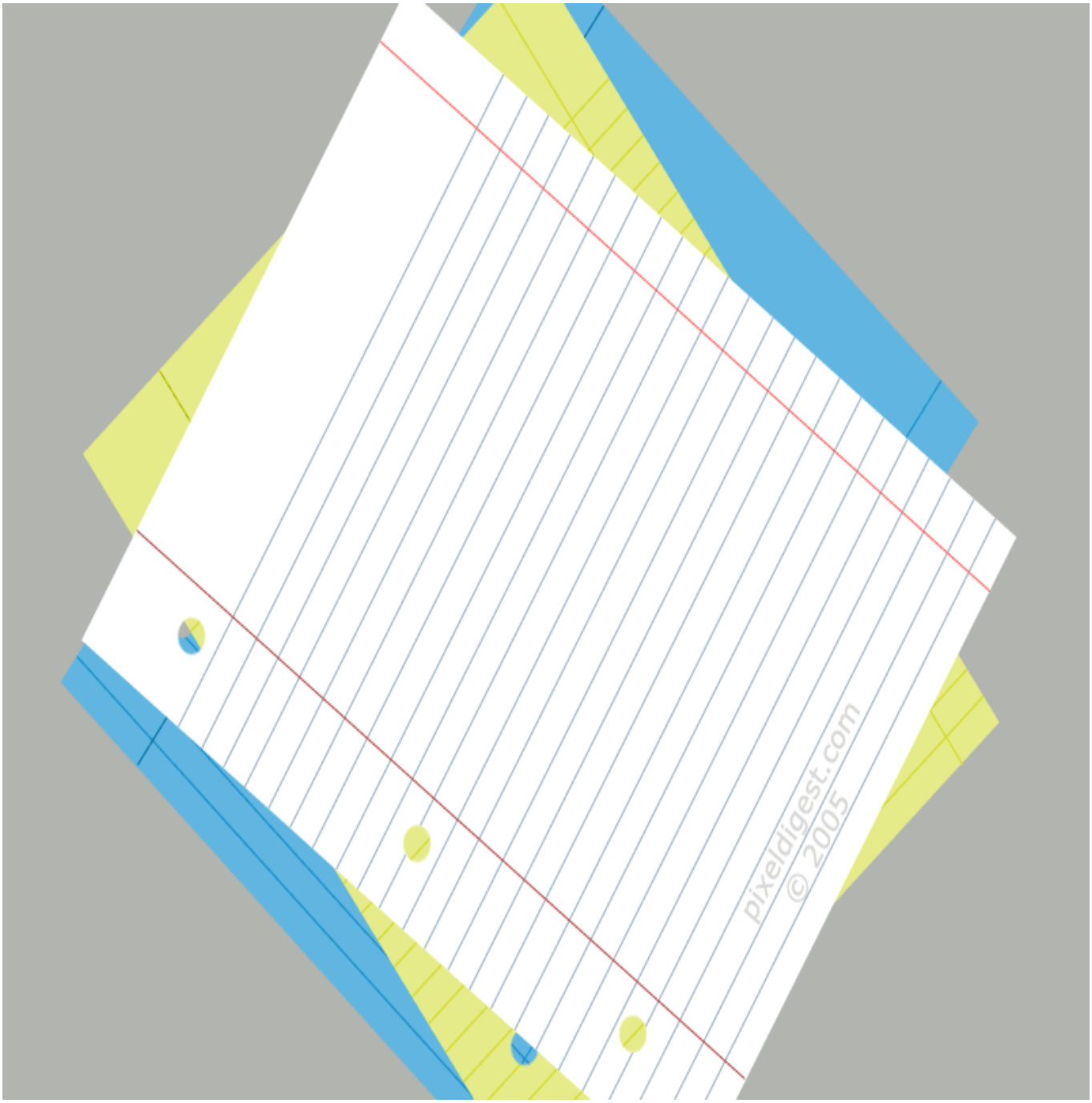

El papel

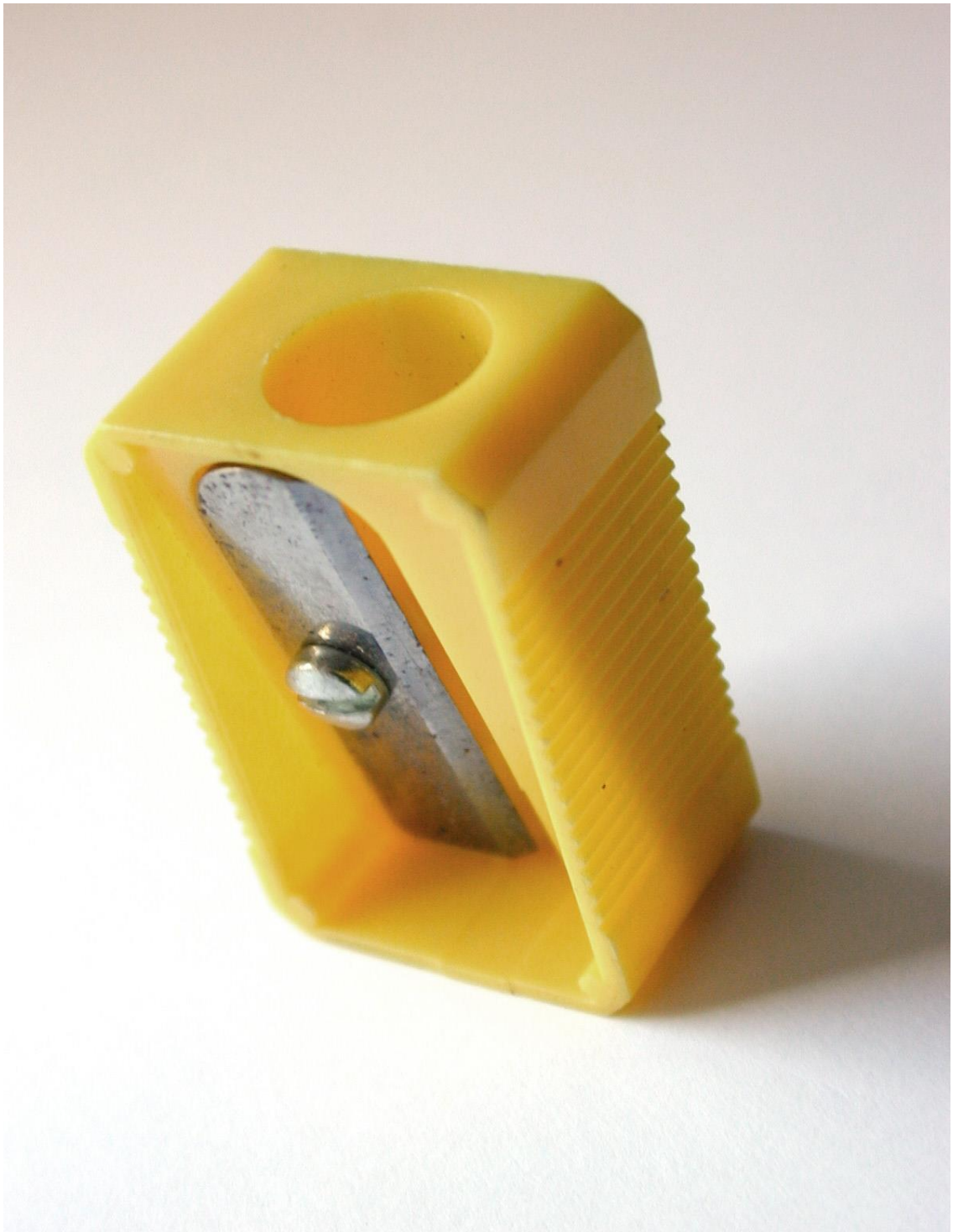

Un sacapuntas

La papelera

La mesa

Una silla

Una ventana

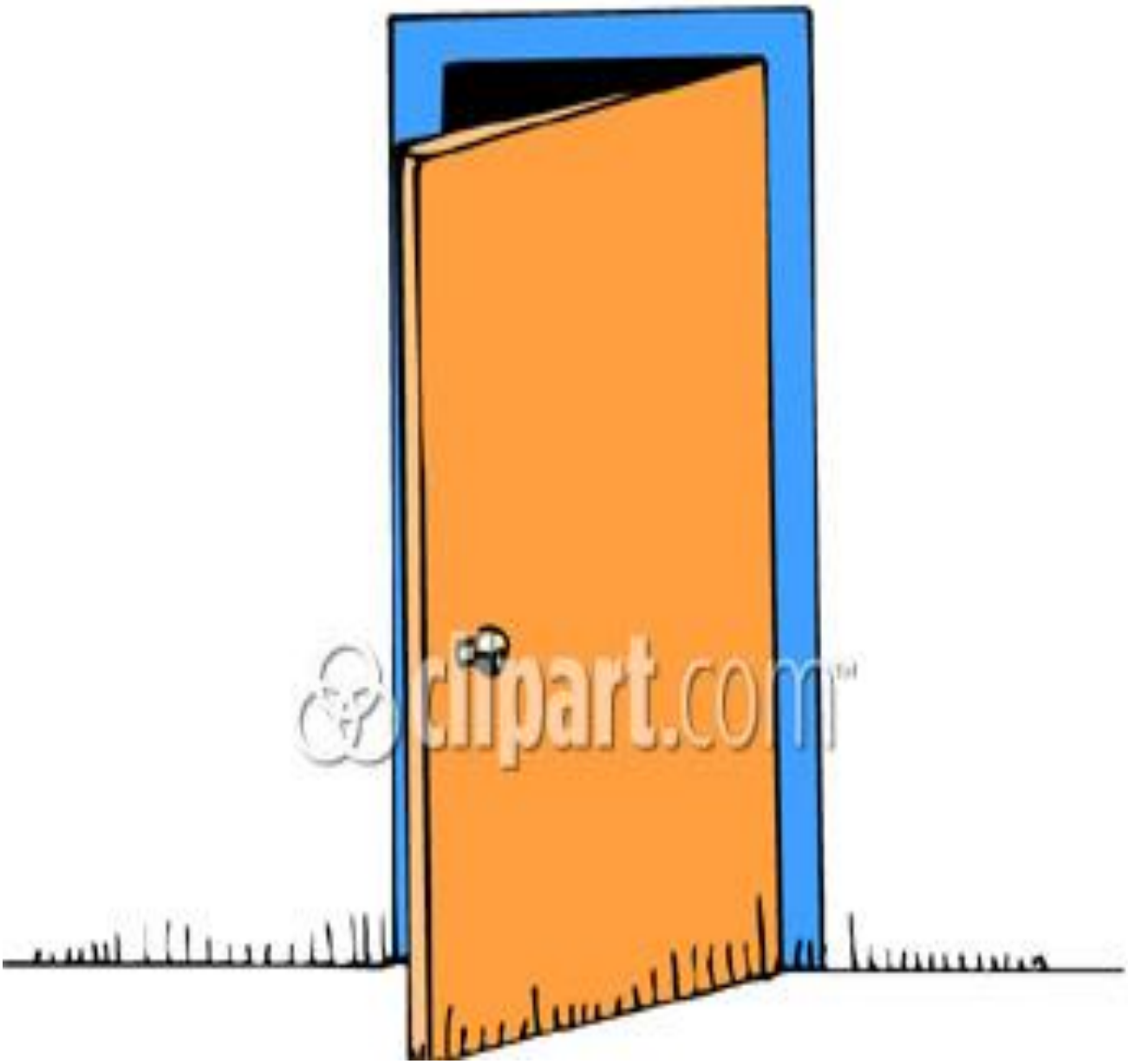

La puerta

Los libros